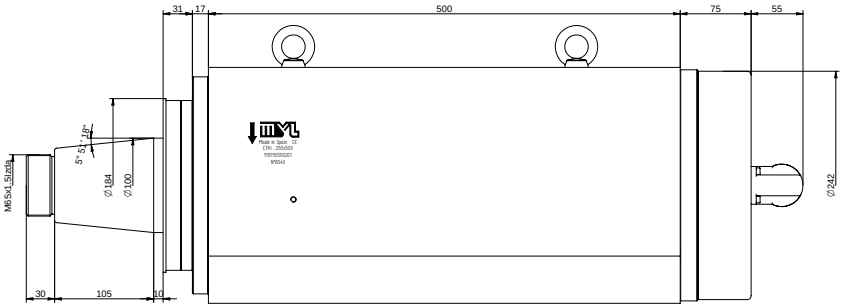

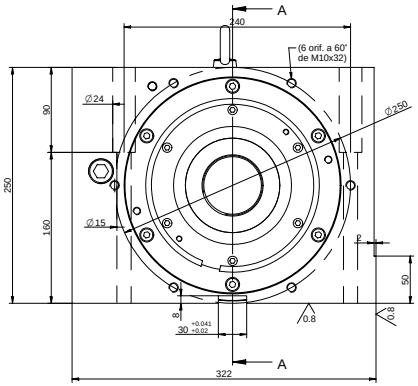

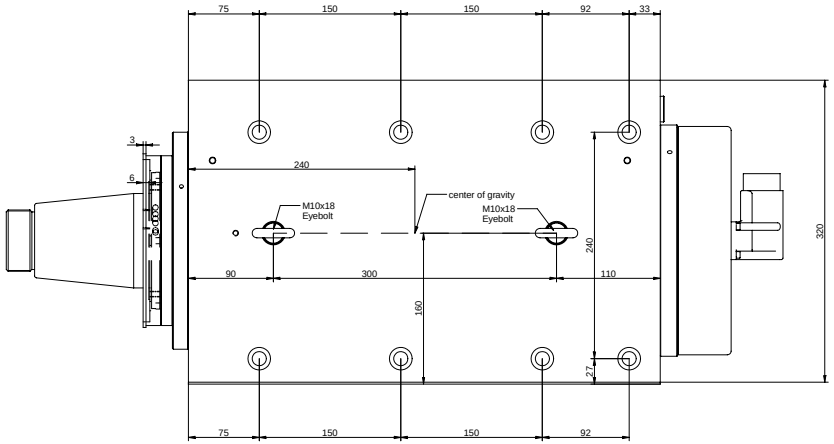

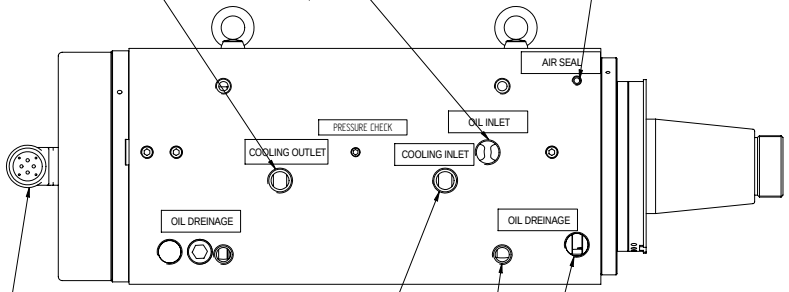

COOLING OUTLET	
THREAD SIZE	G 3/4

OIL INLET	
THREAD SIZE	G 3/4
VOLUME FLOW	13 L/min
OIL TYPE	DIN 51524 P2 HLP
VISCOSITY	DIN 51562 40°C Cst = 4,4 mm5/seg
OIL MAX TEMP	20÷25 °C
PRESSURE	16 Bars

AIR SEAL	
THREAD SIZE	G 1/8
PRESSURE	2 Bars

COOLING INLET	
CONNECTOR SIZE	G 3/4
VOLUME FLOW	10 L/min
COOLANT MAX TEMP	25 °C

OIL DREINAGE	
THREAD SIZE	G 1/2
EXIT PIPE MIN DIAM.	15 mm
CONNECTOR TYPE MYL 88060222 optional	

OIL DREINAGE	
THREAD SIZE	G 3/4
EXIT PIPE MIN DIAM.	20 mm
CONNECTOR TYPE MYL 88060227 optional	

	ELECTRIC CONNECTOR MODELO 880501 CEDA 258	
Nº PIN	[redacted]	COLOR
U	Phase U	BLUE
V	Phase V	BLACK
W	Phase W	BROWN
+	Thermal probe KTY	BROWN
-	Thermal probe KTY	WHITE
⏚	Ground	YELLOW - GREEN
1	Thermal probe PTC	BLUE
2	Thermal probe PTC	BLUE

PTC Probe type: PTC 130°C

KTY Probe type: KTY 84-130

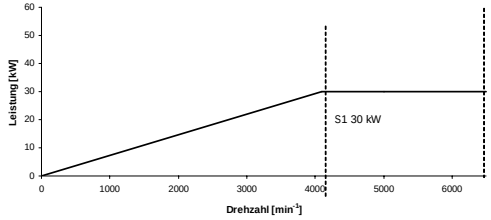

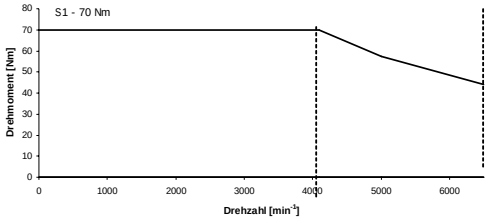

SPINDLE CHARACTERISTICS	
TYPE	[redacted]
CODE	91019050201
RPM MAX.	6.270 r.p.m.
TAPER Ø	100 mm
POWER (Kw) S1	30Kw
TORQUE	70 Nm
WORKING POSIT.	Horizontal
LUBRIFICATION	Hydraulic
ROTATION HAND	Left
TOTAL WEIGHT	276 Kg.

HIGH FREQUENCY MOTOR CHARACTERISTICS					
MOTOR TYPE	STATOR 1483403000017 / ROTOR 1431073000017				
POWER Kw				30	30
SPEED RPM				4100	6270
VOLTAGE V				380	380
INTENSITY A				58	55
FREQUENCY Hz				142	217

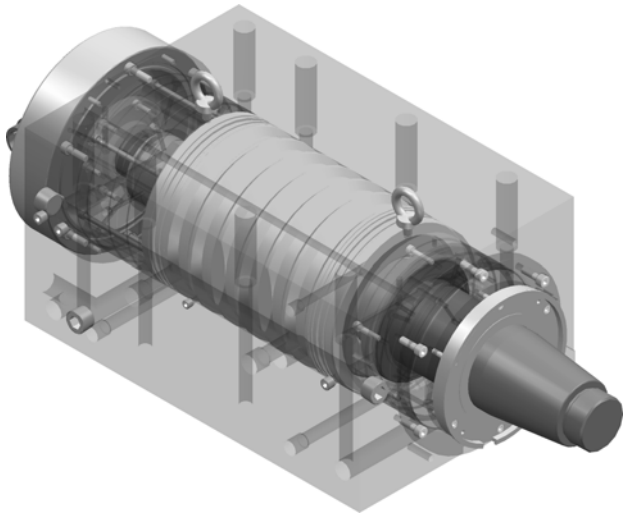

Talleres MYL,s.a.							
Dibujado	Xabi		05-01-07				
Comprobado							
Material		Dimensiones					
Peso Bruto	Peso pieza 276.3 Kg.	Tratamiento	Dureza	Escala 1:1	Peso/Máquina		
Máquina/Hueldo				Plano Nº 910190500201			
Grupo				Sustituye			
Denominación	Cabezal hidrostático Salida cono						